PART OF THE S.W. 1/4 OF SEC. 27, T.7N., R.1E., S.L.B. & M.

IRENE OGDEN SUBDIVISION NO. 4

IN WEBER COUNTY

TAXING UNIT: 28

SCALE 1" = 60'

SEE PAGE 21-1

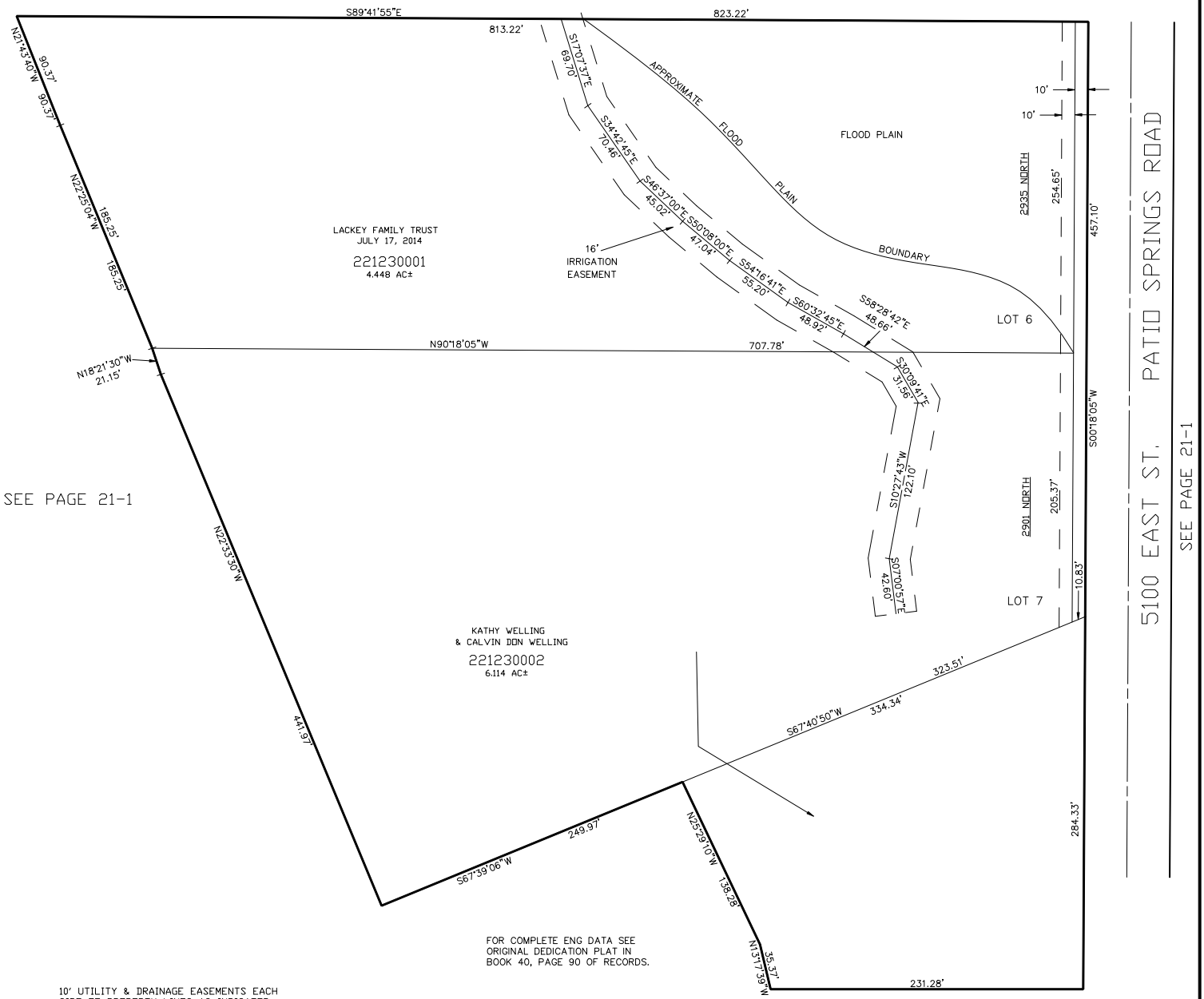

FOR COMPLETE ENG DATA SEE ORIGINAL DEDICATION PLAT IN BOOK 40, PAGE 90 OF RECORDS.

10' UTILITY & DRAINAGE EASEMENTS EACH SIDE OF PROPERTY LINES AS INDICATED BY DASHED LINES EXCEPT AS OTHERWISE SHOWN.

SEE PAGE 21-1

MTT 10-96